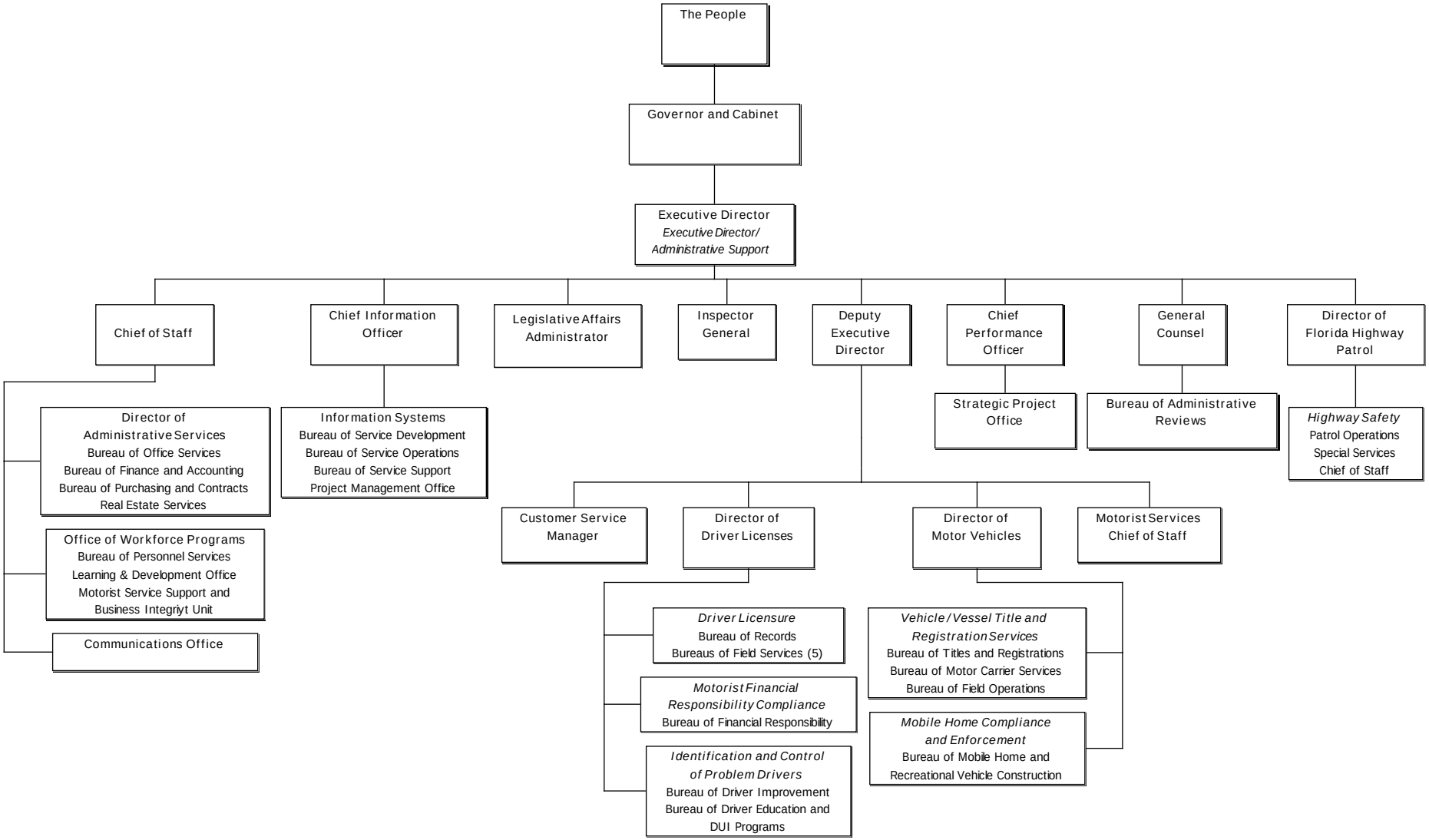DEPARTMENT OF HIGHWAY SAFETY & MOTOR VEHICLES' ORGANIZATIONAL STRUCTURE